

Intraoral Scanning With The *BellaTek™ Encode®* Impression System And The *Cadent iTero™* System

Clinician Procedure

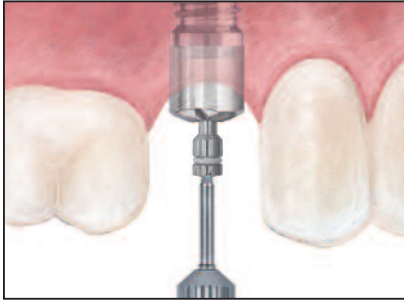

SURGEON

1. Select a BellaTek™ Encode® Healing Abutment with the appropriate restorative platform diameter, Emergence Profile (EP®) and collar height.

NOTE: Use tall BellaTek™ Encode® Healing Abutments. The height of the abutment collar, not including the domed occlusal portion, should extend 2.0mm above the soft tissue (1.0mm minimum) on all sides for proper impressing and subsequent scanning. Use wide BellaTek™ Encode® Healing Abutments to ensure that the definitive abutment will seat easily without excessive blanching of the tissue.

Place the BellaTek™ Encode® Healing Abutment(s). Ensure that the BellaTek™ Encode® Healing Abutment(s) are fully seated on the implant with a radiograph. BellaTek™ Encode® Healing Abutment(s) have a two piece design. The body of the healing abutment engages the hex connection of the implant. Bone profiling may be required to fully seat the healing abutment. The BellaTek™ Encode® Healing Abutment Screw should be torqued to 20Ncm using the Large Hex Driver Tip. Suture the tissue around the BellaTek™ Encode® Healing Abutment(s) and allow the tissue to completely heal.

SCANNING CLINICIAN

2. After tissue maturation, the BellaTek™ Encode® Healing Abutment(s) is ready for digital impressing. Ensure that the BellaTek™ Encode® Healing Abutment(s) is fully seated on the implant with a radiograph. The height of the abutment collar, not including the domed occlusal portion, should extend 2.0mm above the soft tissue (1.0mm minimum) on all sides. Hand tighten the BellaTek™ Encode® Healing Abutment(s) before impressing.

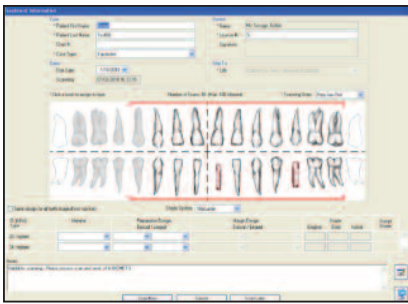

3. Set up the prescription including as much information as possible about the abutments:
 - a. Abutment material
 - b. Abutment shape below the margin
 - c. Abutment margin style
 - d. Buccal or lingual margin preferences (1.0mm subgingival, flush or supragingival)
 - e. Interocclusal clearance
 - f. Screw ordering information
 - g. Laboratory or clinician approval of image file/design
 - h. If the prescription is filled out at the clinician's office, the restoring laboratory's name

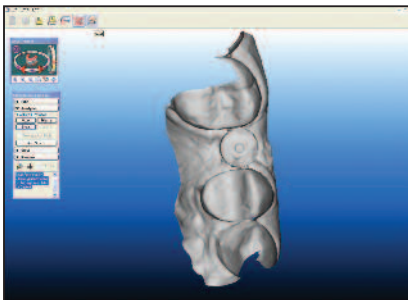

4. Intraorally scan the BellaTek™ Encode® Healing Abutment inside the patient's mouth.

5. Send the case electronically to **BIOMET 3i™** to design and mill the definitive abutment.

6. The definitive abutment should be sent to the restoring laboratory. The working model should also be sent to the laboratory from the scanning company.

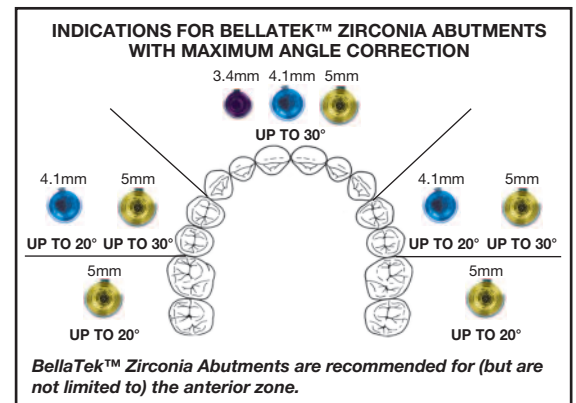

Intraoral Scanning With The *BellaTek™* Encode® Impression System And The Cadent iTero™ System

Clinician Procedure (continued)

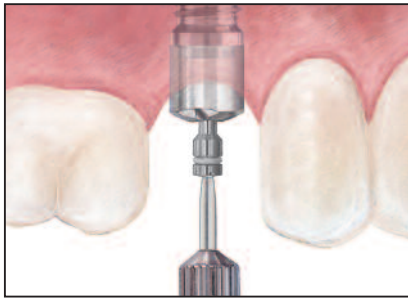

RESTORATIVE CLINICIAN

8. The laboratory delivers the definitive BellaTek™ Abutment, restoration, working model and any other case materials to the restorative clinician. BellaTek™ Encode® Healing Abutments have a two piece design. First, remove the BellaTek™ Encode® Healing Abutment Screw using the Large Hex Driver. The body of the BellaTek™ Encode® Healing Abutment can then be removed by pulling it from the implant.

NOTE: BellaTek™ Abutments and components are not sterile when delivered. Autoclave prior to patient use. Steam autoclave sterilize in a single pouch for 40 minutes at a temperature of 270°F (132°C).

Certain® Internal Connection: Activate the fingers on the BellaTek™ Abutment using the QuickSeat® Activator Tool. Locate the tooth number on the buccal aspect of the abutment to orient the abutment position. Place the definitive BellaTek™ Abutment into the implant, line up the hex and press until feeling the tactile click. Thread a Certain® Gold-Tite® Hexed Screw into the implant until finger-tight.

External Connection: Locate the tooth number on the buccal aspect of the abutment to orient the abutment position. Place the definitive BellaTek™ Abutment onto the implant, engaging the hex. Thread a Square Gold-Tite® Screw into the implant until finger-tight. Radiograph the interface to verify an accurate fit.

NOTE: If there is not enough space to create a number, a line will be placed on the buccal surface of the definitive BellaTek™ Abutment for orientation purposes.



9. Try in the restoration on the definitive BellaTek™ Abutment and check the occlusion, marginal fit and interproximal contacts. Make adjustments as necessary.

Certain® Internal Connection: Torque the Certain® Gold-Tite® Screw to 20Ncm using the Large Hex Driver Tip and a torque device.

External Connection: Torque the Square Gold-Tite® Screw to 32 – 35Ncm using the Square Driver Tip and a torque device.

NOTE: The Contra Angle Torque Driver (CATD0/NCATD0) may inadvertently cause leverage with Zirconia Abutments causing fracture. The Low Torque Indicating Ratchet Wrench (L-TIRW) or the Restorative Torque Indicator (RTI) are recommended for use with Zirconia Abutments. Please see MKT407 for proper handling instructions of BellaTek™ Zirconia Abutments.



10. Place a protective material over the screw head. Seal the access hole with temporary filling material. Cement the restoration on the definitive BellaTek™ Abutment using a temporary or permanent cement.

**Ask Your Surgeon To Place *BIOMET 3i™* Implants
And BellaTek™ Encode® Healing Abutments!**

**Not Available In All Markets, Please Consult Your Local *BIOMET 3i™*
Sales Representative For Availability.**



Certain, Encode, EP, Gold-Tite and QuickSeat are registered trademarks and BellaTek and Providing Solutions – One Patient At A Time and design are trademarks of BIOMET 3i LLC. BIOMET 3i and design are trademarks and BIOMET is a registered trademark of BIOMET, Inc. ©2011 BIOMET 3i LLC. All rights reserved. Cadent iTero is a trademark of Cadent, Inc.



ART1156
REV B 05/11

BIOMET 3i
4555 Riverside Drive
Palm Beach Gardens, FL 33410
1-800-342-5454
Outside The U.S.: +1-561-776-6700
Fax: +1-561-776-1272
www.biomet3i.com

EC REP BIOMET 3i
Europe, Middle East & Africa
WTC Almeda Park, Ed. 1, Planta 1ª
Pl. de la Pau, s/n
08940, Cornellà de Llobregat
(Barcelona) Spain
Phone: +34-93-470-55-00
Fax: +34-93-371-78-49

BIOMET 3i™
PROVIDING SOLUTIONS – ONE PATIENT AT A TIME™